

SURVEYOR'S REAL PROPERTY REPORT

PART 1
PLAN OF LOTS 29, 30, 31, 32, 33,
34, 35, 36 AND 37

PLAN 20M-1085
TOWN OF OAKVILLE
REGIONAL MUNICIPALITY OF HALTON

SCALE 1:300
 10m 5m 10m 20metres
RADY-PENTEK & EDWARD SURVEYING LTD., O.L.S.

METRIC
 DISTANCES SHOWN ON THIS PLAN ARE IN METRES AND CAN
 BE CONVERTED TO FEET BY DIVIDING BY 0.3048.

SUBJECT TO AN EASEMENT AS
 SET OUT IN HR913775

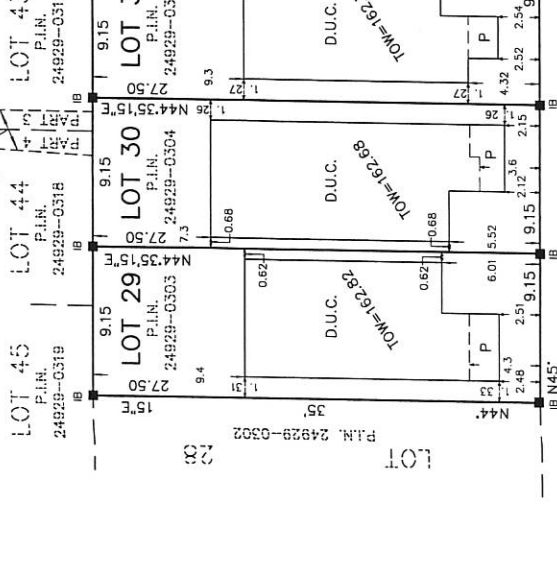

ROBERT BROWN BOULEVARD
 (BY PLAN 20M-1085)
 P.I.N. 24929-0703

NOTES

- DENOTES MONUMENT FOUND
 - IB DENOTES IRON BAR
 - SSIB DENOTES SHORT STANDARD IRON BAR
 - D.U.C. DENOTES DWELLING UNDER CONSTRUCTION
 - P.I.N. DENOTES PROPERTY IDENTIFIER NUMBER
 - P DENOTES PORCH
 - TOW DENOTES TOP OF WALL ELEVATION
- ALL FOUND MONUMENTS BY RADY-PENTEK & EDWARD SURVEYING LTD., O.L.S.
- ALL TIES TO CONCRETE FOUNDATIONS.

BEARINGS ARE GRID AND ARE REFERRED TO THE
 NORTHEAST LIMIT OF ROBERT BROWN BOULEVARD AS SHOWN
 ON PLAN 20M-1085 HAVING A BEARING OF N45°24'45"W.

PART 2 (SURVEY REPORT)

REGISTERED EASEMENTS AND/OR RIGHT-OF-WAYS: PART OF LOTS
 35 AND 36, DESIGNATED AS PARTS 1 AND 2, PLAN 20M-18830
 ARE SUBJECT TO AN EASEMENT AS SET OUT IN HR913775.
 THIS PLAN DOES NOT CERTIFY COMPLIANCE WITH ZONING BY-LAWS

SURVEYOR'S CERTIFICATE

I CERTIFY THAT:
 1. THIS SURVEY AND PLAN ARE CORRECT AND IN ACCORDANCE
 WITH THE SURVEY ACT, THE SURVEYORS ACT AND THE
 REGULATIONS MADE UNDER THEM.
 2. THE SURVEY WAS COMPLETED ON THE 15 DAY OF April, 2011

DATE April 19, 2011

T. SINGH
 ONTARIO LAND SURVEYOR

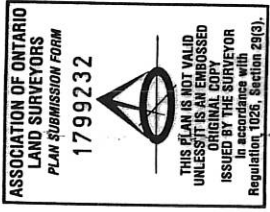

RADY-PENTEK & EDWARD SURVEYING LTD.
 ONTARIO LAND SURVEYORS
 643 Christia Road, Suite 7
 Woodbridge, Ontario L4L 8A3
 Tel. (416) 635-5000 Fax (416) 635-5001
 Tel. (905) 264-0881 Fax (905) 264-2099
 Website: www.r-pe.ca
 DRAWN: V.K.
 CHECKED: T.S.
 CAD FILE NO. 1085-29

THIS REPORT WAS PREPARED FOR
 ROSEHAVEN HOMES
 AND THE UNDERSIGNED ACCEPTS NO
 RESPONSIBILITY FOR USE BY OTHER PARTIES