

STEVEPACHECO.COM

Welcome to...

1850 Creek Way

BURLINGTON



STEVE PACHECO
Sales Representative



Beautiful Family Home

In Burlington

Welcome to this Semi-detached home with 3 plus 1 bedrooms and 3 plus 1 bathrooms located in a child friendly community. The main-floor offers garage access, powder room and a sun filled eat-in kitchen with a walk out to a good sized deck area, perfect for entertaining. The second floor features a generous sized master bedroom with ensuite, 2 additional bedrooms and main bathroom. Lower level presents a 4th bedroom, play/den area and a 3 piece bath.

Close to Appleby Go train, highway access, schools, parks and shopping.







Living Room





Dining
Room





Kitchen







Master
Bedroom
With Ensuite



Additional Bedrooms





Main
Bathroom



Lower
Level











Total Square Footage: 1,960 SqFt

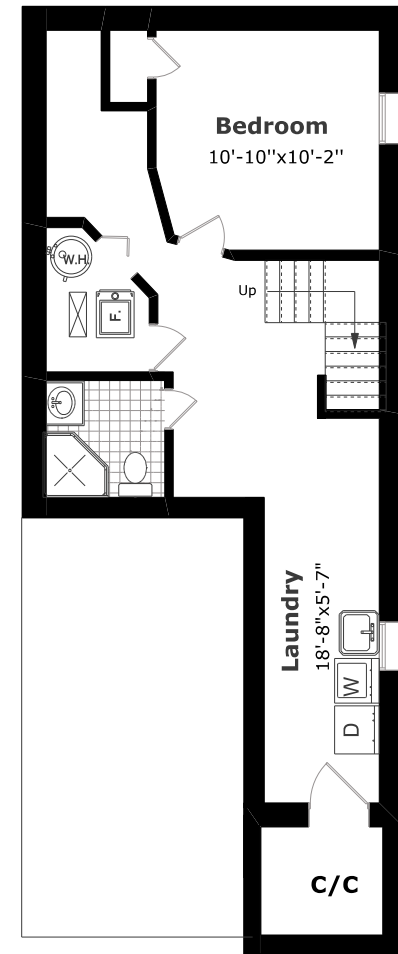
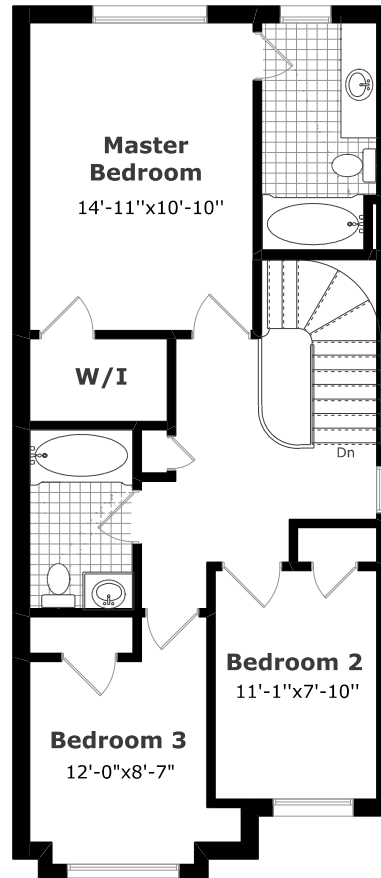
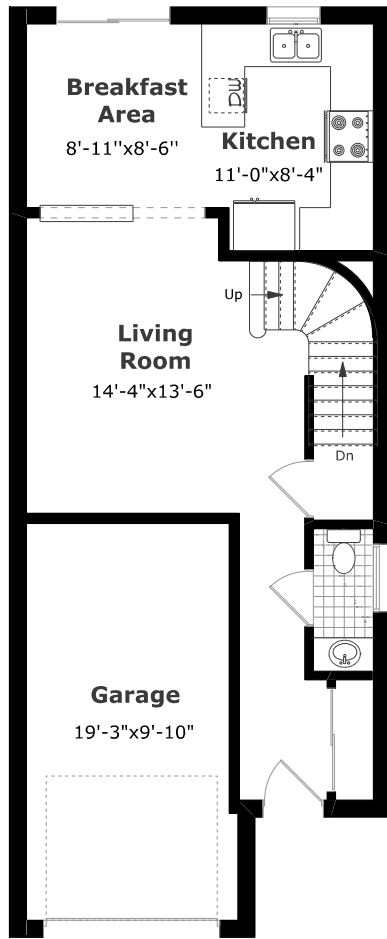

Basement Plan

LISTING INFORMATION:

Taxes: \$3,282/2019

Legal Description:

LOT 219, PLAN 20M721, S/T RIGHTS H784867 & H811247.

CITY OF BURLINGTON

Lot size 22.31ft x 109.91ft

“Going Above & Beyond to **Exceed** your Expectations”

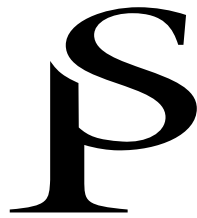

Steve Pacheco
REAL ESTATE

STEVE PACHECO REAL ESTATE

Century 21 Miller Real Estate Ltd., Brokerage
#9-209 Speers Road, Oakville, ON L6K 0H5

905.845.9180 | www.stevepacheco.com

