

Total Square Footage: 1,960 SqFt

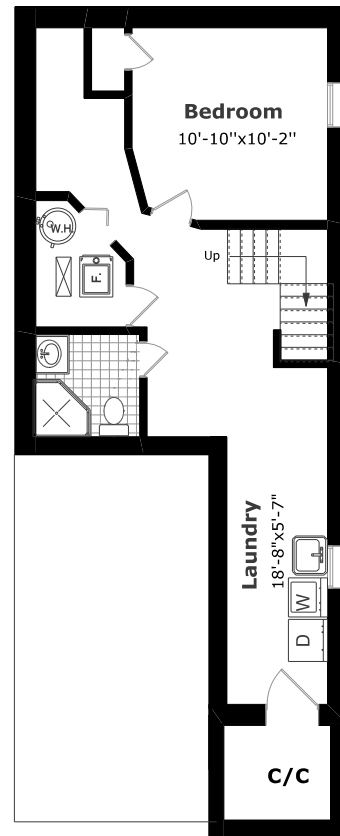
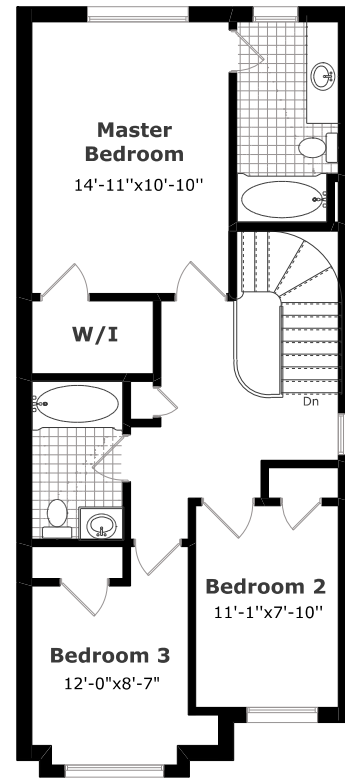
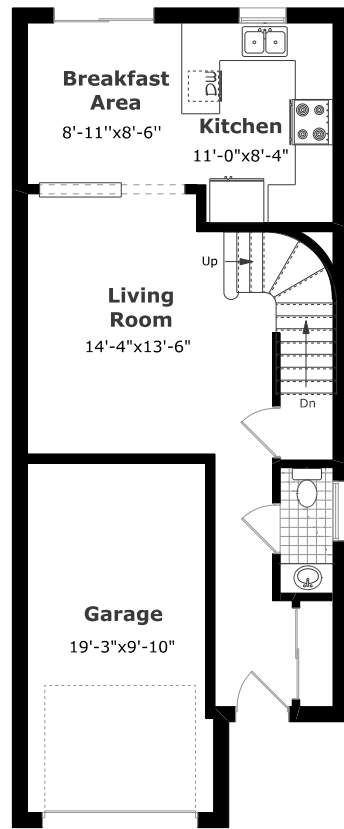

LISTING INFORMATION

Taxes: \$3,282/2019

Legal Description:

LOT 219, PLAN 20M721, S/T RIGHTS H784867 & H811247.

CITY OF BURLINGTON

Lot size 22.31ft x 109.91ft

Welcome to...

1850 Creek Way

BURLINGTON

STEVEPACHECO.COM



STEVE PACHECO
Sales Representative

“Going Above & Beyond to Exceed your Expectations”



STEVE PACHECO REAL ESTATE
 Century 21 Miller Real Estate Ltd., Brokerage
 #9-209 Speers Road, Oakville, ON L6K 0H5
 905.845.9180 | StevePacheco.com





Bright and Spacious



Beautiful Family Home in Burlington

Welcome to this Semi-detached home with 3 plus 1 bedrooms and 3 plus 1 bathrooms located in a child friendly community. The main-floor offers garage access, powder room and a sun filled eat-in kitchen with a walk out to a good sized deck area, perfect for entertaining. The second floor features a generous sized master bedroom with ensuite, 2 additional bedrooms and main bathroom. Lower level presents a 4th bedroom, play/den area and a 3 piece bath.

Close to Appleby Go train, highway access, schools, parks and shopping.



Stylish and Modern

